



Benham & Reeves

**Blackfriars Road, Blackfriars, SE1**

£600 per week, £2,600 per month + fees

 1 Bedroom    1 Bathroom    Furnished

Luxury apartment within a highly sought after modern development on Blackfriars Road, benefitting from 24hr concierge, residents' gym & communal lounge and roof terrace. The property is located within easy reach of The City, a short walk from transport links and moments from shops and amenities.

Please [click here](#) for full detail

## Property features

**Luxury 1 Bedroom Apartment | Bright Reception With Winter Garden | Open Plan Kitchen With Fully Integrated Appliances | Fully Equipped Bedroom | Bespoke Bathroom With Mirrored Vanity Cabinets | EPC-B | Air Cooling & Underfloor Heating | Residents Gym, Residents Lounge & Roof Terrace & 24hr Concierge | Walking Distance To Borough Market & The Southbank | Short Walk To Elephant Castle, Southwark Waterloo East Stati**

For more information about this property,  
please call our Wapping branch on

**020 7680 8900**

Redress & Client Money Protection :

Benham and Reeves are members of The Property Ombudsman redress scheme and have Client Money protection with ARLA Propertymark. You can find more information on our website at <https://www.benhamandreeves.com/membership/>



Benham&Reeves



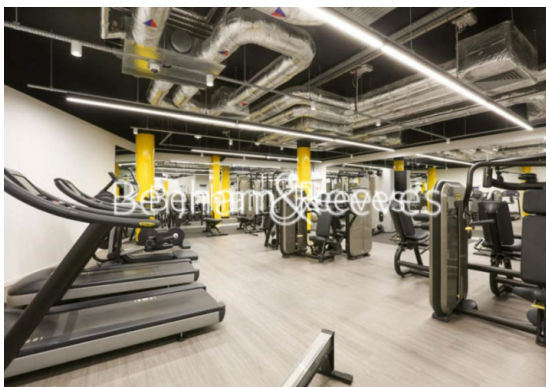
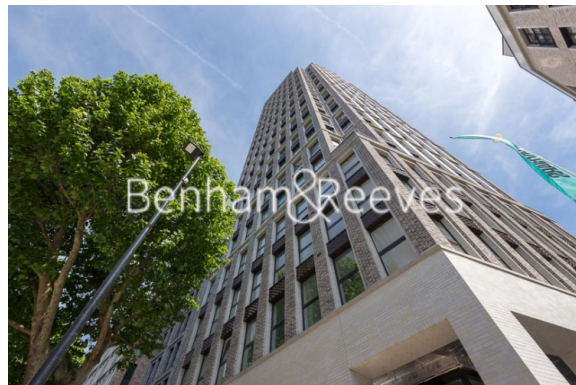

# Blackfriars Road, Blackfriars, SE1

£600 per week, £2,600 per month + fees

www.benhams.com

## 19th floor

Approx Gross Area: 57 sq m / 610 sq ft

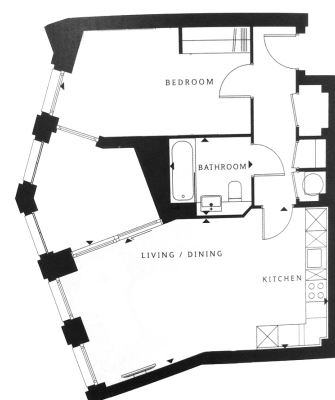

Whilst every attempt has been made to ensure the accuracy of the floor plan contained here, measurements of doors, windows, rooms and any other items are approximate and no responsibility is taken for any error, omission, or mis-statement. This plan is for illustrative purposes only and should be used as such by any prospective purchaser. The services, systems and appliances shown have not been tested and no guarantee as to their operability or efficiency can be given.  
Made with Metropix ©2015

| Score | Energy rating | Current | Potential |
|-------|---------------|---------|-----------|
| 92+   | A             |         |           |
| 81-91 | B             | 83 B    | 83 B      |
| 69-80 | C             |         |           |
| 55-68 | D             |         |           |
| 39-54 | E             |         |           |
| 21-38 | F             |         |           |
| 1-20  | G             |         |           |

## London branches open six days a week Mon - Sat

Canary Wharf | City | Colindale | Dartmouth Park | Ealing | Fulham  
Hammersmith | Hampstead | Highgate | Hyde Park | Kensington | Kew  
Knightsbridge | Nine Elms | Shoreditch | Southall | Surrey Quays  
Wapping | Wembley | White City | Woolwich

## International offices

China | Hong Kong SAR | India | Indonesia | Qatar | Malaysia | Middle East | Pakistan  
Singapore | South Africa | Thailand | Turkey



Benham & Reeves