



Benham & Reeves

Market Building, Brentford, TW8

£381 per week, £1,650 per month + fees

🛏 1 Bedroom 🚿 1 Bathroom 🛋 Furnished

Bright furnished studio apartment with wood flooring and UNDERFLOOR HEATING located in Brentford.

Please [click here](#) for full detail

Property features

Studio Apartment | Furnished | Wood Flooring | Communal Gardens | Cinema Room | EPC- D | Central Location | Double Storage Space & Underfloor Heating. | Nearby Gunnersbury station

For more information about this property,
please call our Kew branch on

020 8326 1960

Redress & Client Money Protection :

Benham and Reeves are members of The Property Ombudsman redress scheme and have Client Money protection with ARLA Propertymark. You can find more information on our website at <https://www.benhams.com/membership/>



Benham & Reeves



Market Building, Brentford, TW8

£381 per week, £1,650 per month + fees

www.benhams.com

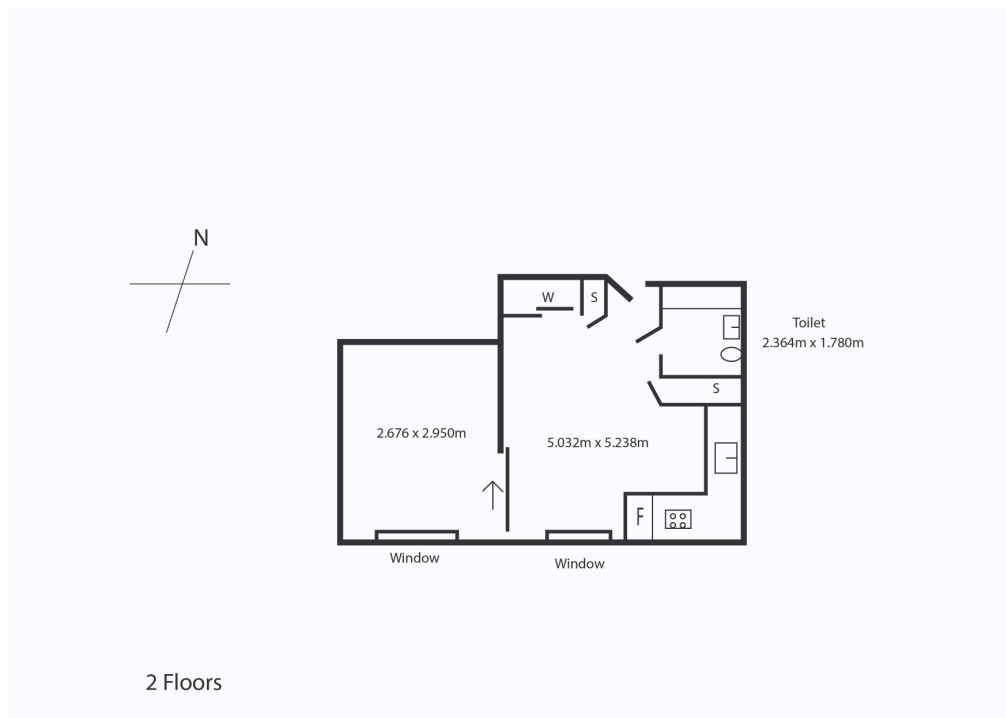

Score	Energy rating	Current	Potential
92+	A		
81-91	B		
69-80	C		
55-68	D	67 D	67 D
39-54	E		
21-38	F		
1-20	G		

London branches open six days a week Mon - Sat

Canary Wharf | City | Colindale | Dartmouth Park | Ealing | Fulham
Hammersmith | Hampstead | Highgate | Hyde Park | Kensington | Kew
Knightsbridge | Nine Elms | Shoreditch | Southall | Surrey Quays
Wapping | Wembley | White City | Woolwich

International offices

China | Hong Kong SAR | India | Indonesia | Qatar | Malaysia | Middle East |
Singapore | South Africa | Thailand | Turkey



Benham & Reeves